

Case Report

Case of congenital mandibular malformation: A rarity

Dharmeshwar Arumugham¹, Jayachandran Sadaksharam¹, Vidya Jayaram¹

¹Department of Oral Medicine & Radiology, Tamil Nadu Government Dental College & Hospital (Affiliated to Tamil Nadu Dr. M.G.R. Medical University), Chennai, Tamil Nadu, India

ABSTRACT

The condition known as craniofacial duplication, or Diprosopus, is an exceedingly rare occurrence. The term “Diprosopus” originates from Greek, meaning “two-faced person.” This condition can involve a wide range of anomalies, from complete duplication of facial features to partial duplication of specific facial structures. It is a congenital developmental abnormality typically identified during prenatal development or in the early stages of a child’s growth. Formerly, it was believed to be an anomaly rather than a teratoma. The first documented report of this unique phenomenon was by McLaughlin in 1948, and it was also recognized as a form of conjoined twinning. The classification system for this condition is based on the specific structures that exhibit duplication, resulting in four distinct types. Notably, this report discusses an extraordinary case involving the irregular growth of the mandible in a seven-year-old girl. This case is marked by the growth of an accessory structure stemming from the lower border of the mandible and is associated with developing tooth buds. The report delves into the diagnosis and management of such a unique and complex case.

Keywords: Congenital mandibular defect, Craniofacial duplication, Diprosopus, Mandible duplication

INTRODUCTION

Diprosopus is the term used to describe craniofacial duplication. Diprosopus is a term with Greek roots meaning “two-faced person.” It is an extremely rare congenital malformation where there is partial or complete duplication of the face with normal limbs and trunk. Diprosopus is considered one of the rarest forms of conjoined twins. Literature suggests an incidence of 1 in 180,000 births.¹ The majority of diprosopic newborns with full duplication and single, normal limbs have significant central nervous system abnormalities.² The majority of newborns with incomplete diprosopus (duplication of the maxilla, mandible, or mouth cavity) have a normal central nervous system. In these youngsters, the duplicated portions are removed to restore a natural look. It was first described by McLaughlin in 1948. A child with hemimandible duplication is discussed in this case report.³

CASE REPORT

The Department of Oral Medicine and Radiology received a seven-year-old female patient accompanied by her parents. The patient’s primary complaint was a painless swelling in the lower left side of her face that had been present for the past four years, leading to a disfigurement of the face. According

to the patient’s mother, she had noticed a small swelling in the left lower side of her daughter’s face four years ago, which gradually increased in size over time. The swelling is now at its present size. The patient did not experience any pain associated with the swelling.

The mother provided a history of small tissue growth with discharge on the left lower side of her daughter’s face at seven months of age [Figure 1], which was initially diagnosed as a teratoma on the left chin. Subsequently, the growth was excised, resulting in a scar along the left lower border of the mandible. The histopathological examination of the excised specimen revealed it to be a congenital sinus.

During the extraoral examination [Figure 2a-b], facial asymmetry was observed due to a swelling in the left lower third of face. The swelling was diffuse, measuring approximately 3 × 2 cm in the left body of the mandible region. The swelling extended from the left parasymphysis region to the left angle of the mandible region anteroposteriorly and from the inferior border of the mandible extending into the left submandibular region superoinferiorly. There was a surgical scar present on the skin over the swelling. Upon palpation, the swelling was found to be bony hard in

*Corresponding author: Dr. Dharmeshwar Arumugham, MDS, Department of Oral Medicine & Radiology, Tamil Nadu Government Dental College & Hospital (Affiliated to Tamil Nadu Dr. M.G.R. Medical University), Chennai, Tamil Nadu, India. adharmeshwar@gmail.com

Received: 29 January 2024 Accepted: 14 August 2024 Epub Ahead of Print: 08 March 2025 Published: 21 March 2025 DOI: 10.25259/ANAMS_20_2024

This is an open-access article distributed under the terms of the Creative Commons Attribution-Non Commercial-Share Alike 4.0 License, which allows others to remix, transform, and build upon the work non-commercially, as long as the author is credited and the new creations are licensed under the identical terms. ©2025 Published by Scientific Scholar on behalf of Annals of the National Academy of Medical Sciences (India)

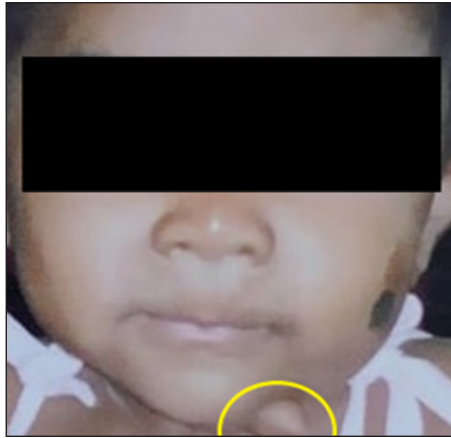

Figure 1: Congenital sinus tract aged seven months (yellow circle).

consistency, non-tender, roughly ovoid, noncompressible, and fixed. There were no visible pulsations. On intraoral examination [Figure 2c], no abnormalities were noted. The history and clinical presentation suggested a benign lesion of the bone. Exostosis of the mandible and osteoma of the mandibles were considered for clinical differential diagnosis.

The ultrasonogram displayed a well-defined hyperechoic solid lesion measuring 11 × 6 mm near the left ramus of the mandible. The orthopantomogram [Figure 2d] revealed a radiopaque structure extending from the left lower border of the mandible to the angle region. This structure featured dense radiopaque formations, resembling developing tooth buds surrounded by radiolucent follicle space. The lateral skull view depicted a bone outgrowth from the left lower border of the mandible in the angle region. Computed tomography of facial bones [Figure 3] displayed that the posterior part of the outgrowth was attached to the lower border of the mandible in the angle region, while the anterior end was unattached and separate from the lower border of the mandible. The Hounsfield unit of the outer bone was similar to cortical bone, while that of the tooth bud-like structures enclosed within it was similar to enamel and dentin. Cone beam computed tomography

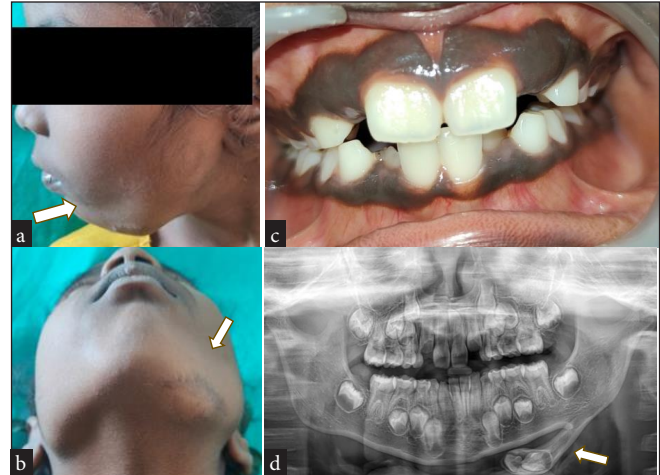

Figure 2: (a and b) White arrow showing Diffuse extraoral swelling in the left lower border of mandible with surgical scar, (c) Intraoral view showing no abnormalities, and (d) White arrow in orthopantomogram showing extraosseous bony growth with enclosed tooth buds.

[Figure 4] revealed an outgrowth measuring about 40 mm in length and 12 mm in maximum diameter originating from the lower border of the mandible at a point 8 mm beneath the tooth bud of 37. The developing supernumerary teeth consisted of enamel, dentin, and pulp space with incomplete root formation enclosed by a follicle. In addition, an accessory nerve/vascular bundle was evident at the junction of the outgrowth and the lower border of the mandible.

Clinical and radiographic features suggested a diagnosis of incomplete duplication of left hemimandible.

Surgical resection followed by recontouring was performed under general anesthesia.

Histopathologic examination [Figure 5] of the H and E stained section of the resected specimen demonstrates normal bone with minimal marrow spaces and dentinal tubules, which correlates with the finding of normal bone and tooth bud that was appreciated radiographically.



Figure 3: Intraoral examination shows no abnormalities.

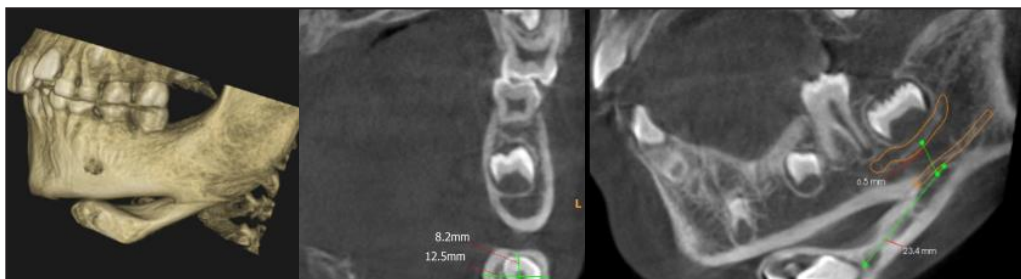

Figure 4: Cone beam computed tomography showing accessory neurovascular bundle.

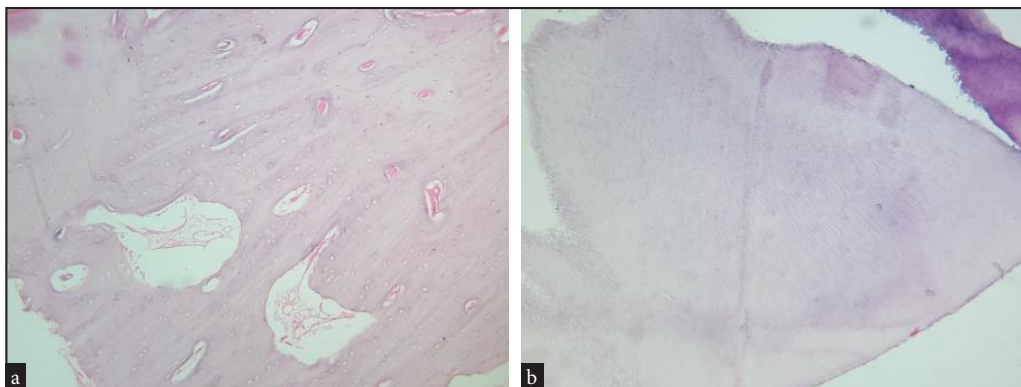

Figure 5: (a) Normal bone with marrow spaces; (b) Dentinal tubules. Histopathologic photomicrograph (a,b: Hematoxylin and Eosin stained section under 10x magnification).

Postoperative [Figure 6] recovery was uneventful. The two-month follow-up revealed normal wound healing without any pain or paresthesia.

DISCUSSION

Diprosopus is a rare condition that can encompass a wide range of congenital anomalies, including complete duplication of facial features or partial duplication of facial structures. Studies have shown a 2:1 female-to-male ratio, indicating a higher prevalence in females.⁴ In cases of partial duplication, the maxilla, mandible, or oral cavity are commonly affected. Partial duplication of individual mandibular structures or symmetric double mandibular arches is a common manifestation. These duplicated mandibles may include the accessory condyle, coronoid process, mandibular body, and the canal. Supernumerary teeth are often present, typically in regular tooth shapes, and may be impacted or erupt into functional occlusion.

The pathogenesis of craniofacial duplication remains poorly understood. Various reasons have been attributed to mandibular duplication⁵:

- Duplication of first brachial arch
- Sequestration of totipotent stem cells resulting in developmental anomalies
- Split notochord syndrome

- Mandibular growth center duplication around the margins of the stomatodeal plate
- Amniotic band syndrome

Beatty proposed a hypothesis that partial oral duplication can occur due to developmental excess. He reported a case with accessory mouth. His idea proposes that an auxiliary growth center forms in the regular mandibular process, eventually developing into an accessory mandible and mouth.⁶

Mason Barr identified three forms of facial duplication in 1982⁴:

- Eye and nose duplication, including maxillary or mandible duplication
- Nasal or maxillary duplication
- Maxillary duplication which may or may not include mandible and pituitary duplication; he described pituitary duplication in isolation but was unsure about the presence of isolated mandibular duplication

In 1989, Chen and Noordhoff⁷ suggested a technique for classifying stomodeal formations. This was based on the abnormalities seen in the actual mouth, the degree of development of the duplicated lip or jaw, and their location and components:

- Type I (duplicated mouth)



Figure 6: (a) Postoperative images; (b) Postoperative orthopantomogram.

- Type II (duplication of the maxilla upper lip or mandible lower lip complex)
- Type III (centrally located, poorly developed lip-jaw duplication)

Bhuyan *et al.*¹ proposed a categorization approach that focuses on oral duplication in 1990:

- Maxillary duplication with normal mouth
- Rudimentary mandible with duplicated mouth
- Partial duplication of the mandible with a single mouth
- Anencephaly accompanying diprosopus

An additional jaw should be differentiated from a teratoma with osseous toothlike features. Teratomas are encapsulated tumors that contain tissue or organ components derived from three germ layers.

In the case of a duplicated mandible, the accessory structures are well organized, whereas in a teratoma, they are arranged haphazardly. Supernumerary teeth may be found in duplicated jaws. The shapes of these supernumerary teeth associated with diprosopus were found to be normal.⁸

The treatment of choice is surgical resection and recontouring with good cosmetic and functional results.

CONCLUSION

Diprosopus is an exceptionally rare condition that can result in significant cosmetic and functional challenges. It can

manifest as partial duplication, involving a single bone or a portion of a bone, or as complete duplication. Additionally, some reported cases have indicated the presence of facial cleft or parotid aplasia alongside mandibular duplication. Surgical resection and recontouring have emerged as highly effective interventions, yielding positive outcomes in addressing these complexities.

Acknowledgments: The authors sincerely acknowledge the departments for their support: Department of Oral and Maxillofacial Surgery and Department of Oral Pathology and Microbiology.

Authors' contributions: DA, JS: Manuscript preparation; JS, VJ: Drafting and revising of manuscript.

Ethical approval: Institutional Review Board approval is not required.

Declaration of patient consent: The authors certify that they have obtained all appropriate patient consent.

Financial support and sponsorship: Nil.

Conflicts of interest: There are no conflicts of interest.

Use of artificial intelligence (AI)-assisted technology for manuscript preparation: The authors confirm that there was no use of artificial intelligence (AI)-assisted technology for assisting in the writing or editing of the manuscript and no images were manipulated using AI.

REFERENCES

1. Bhuyan M, Haque I. Diprosopus a rare craniofacial malformation. *Asian J Neurosurg* 2018;13:1257–9.
2. Wang Y, Liu H, Zhang N, Luo E. Partial duplication of the jaw: Case reports and review of relevant publications. *Br J Oral Maxillofac Surg* 2020;58:34–42.
3. Duplication of the Mandible: Plastic and Reconstructive Surgery. Available from: https://journals.lww.com/plasreconsurg/citation/1979/07000/duplication_of_the_mandible.28.aspx [Last accessed 2024 Jun 5].
4. Barr M. Facial duplication: Case, review, and embryogenesis. *Teratology* 1982;25:153–9.
5. Sun L, Sun Z, Ma X. Partial duplication of the mandible, parotid aplasia and facial cleft: A rare developmental disorder. *Oral Surg Oral Med Oral Pathol Oral Radiol* 2013;116:e202–9.
6. Wu J, Staffenberg DA, Mulliken JB, Shanske AL. Diprosopus: A unique case and review of the literature. *Teratology* 2002;66:282–7.
7. Chen YR, Noordhoff MS. Duplication of stomatodeal structures: Report of three cases with literature review and suggestion for classification. *Plast Reconstr Surg* 1989;84:733–40.
8. Hamberis AO, Macias D, Clemmens C, Patel KG. Duplication of the oral cavity and mandible: A rare congenital craniofacial anomaly. *BMJ Case Rep.* 2020 May 19;13:e233799.

How to cite this article: Arumugham D, Sadaksharam J, Jayaram V. Case of congenital mandibular malformation: A rarity. *Ann Natl Acad Med Sci (India)* 2025;61:36–9. doi: 10.25259/ANAMS_20_2024